Do I need licenses to get a contract?

Need license

What about certifications?

Everything is FREE

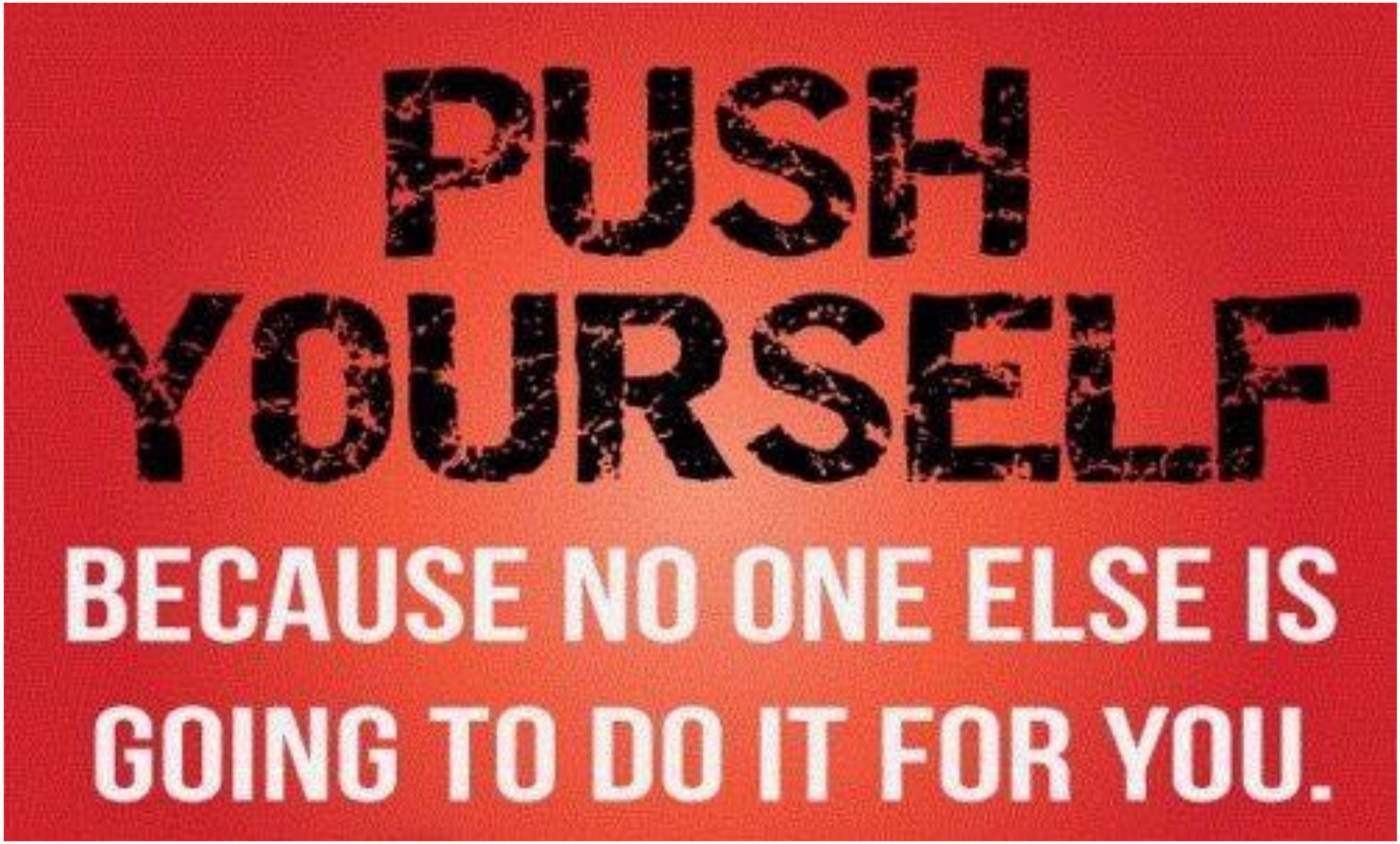

So what do I need?

Typical Experience

1. Look at proposal requirements
2. Find the supplier that meets them
3. Provide that information to the government
4. Contract Awarded

Identify project - look at proposal requirements

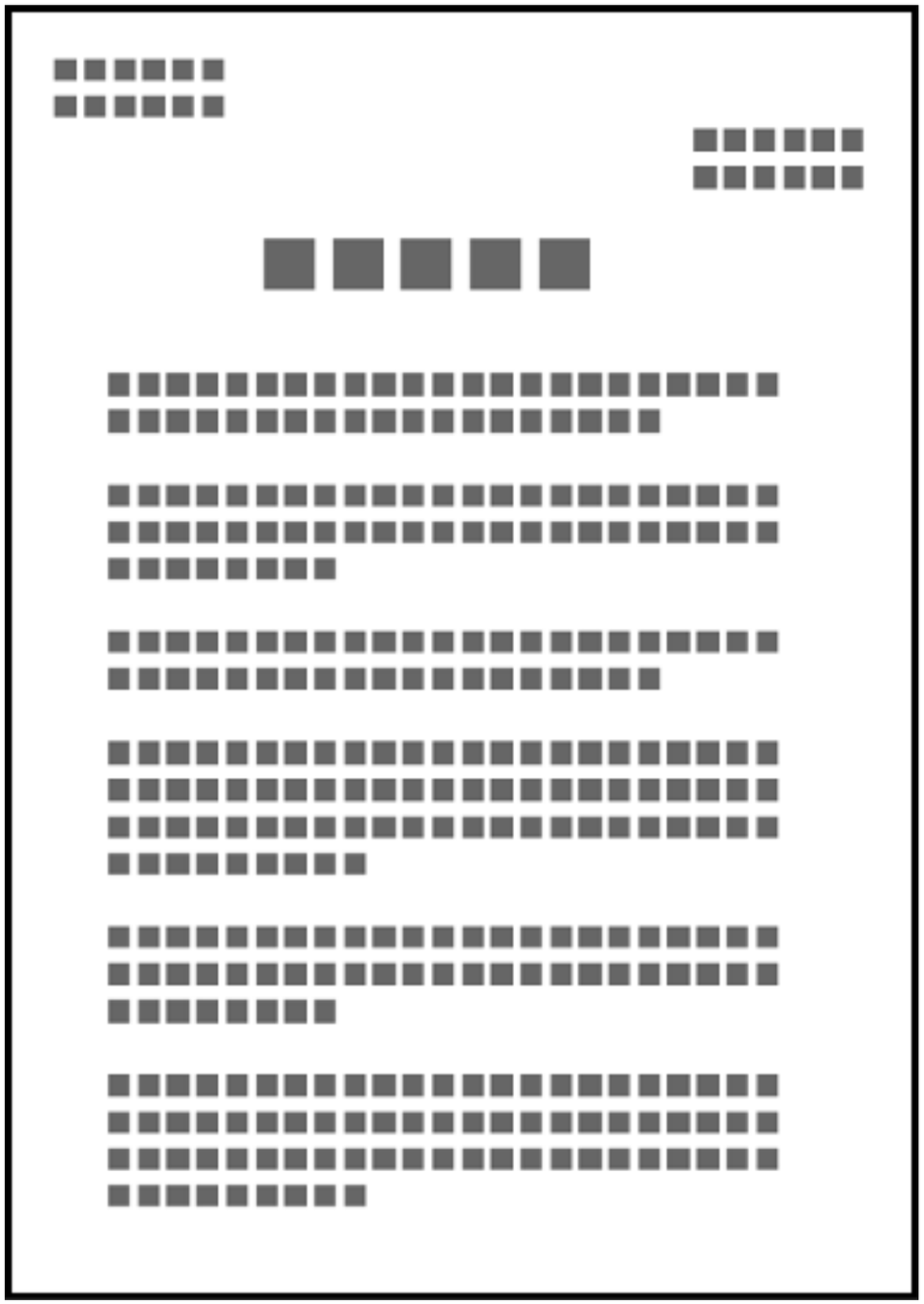

Do your research - find supplier

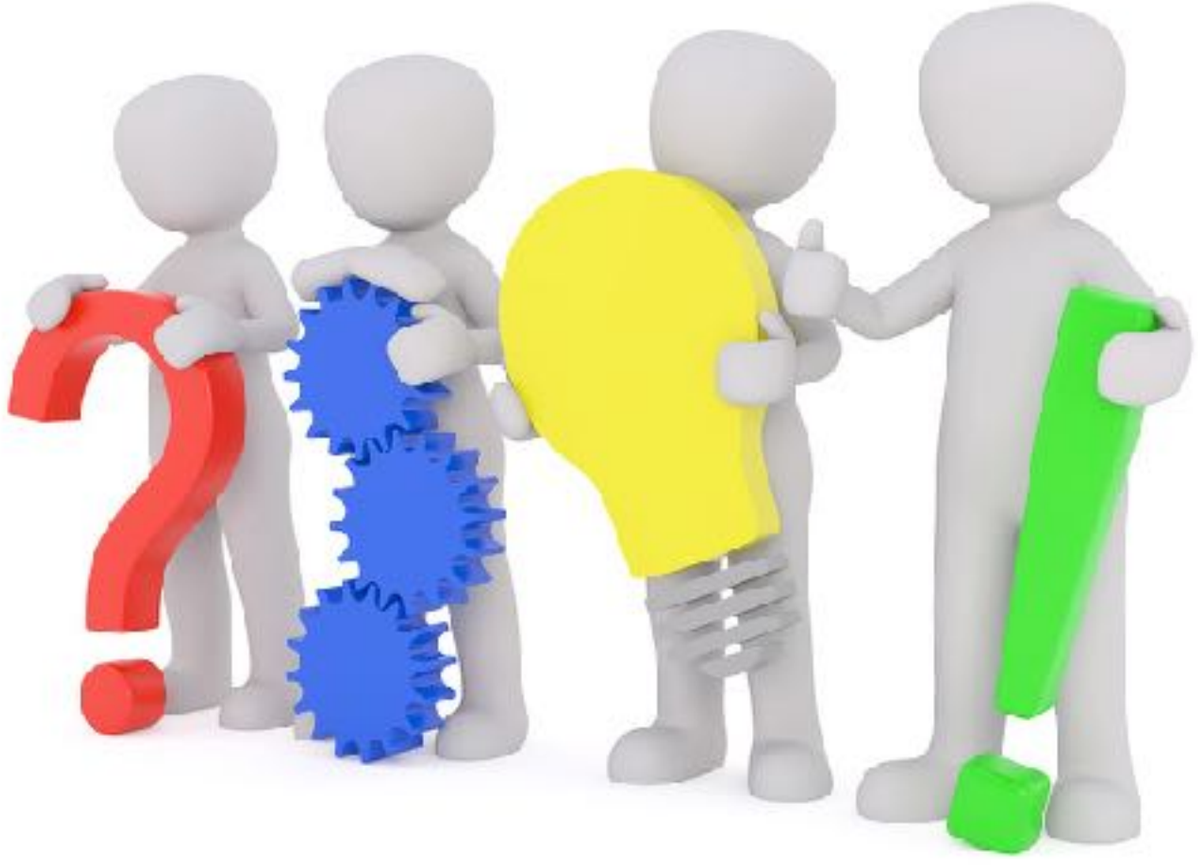

Submit price and team

They review your info and price

Award you a contract

Contact team to start

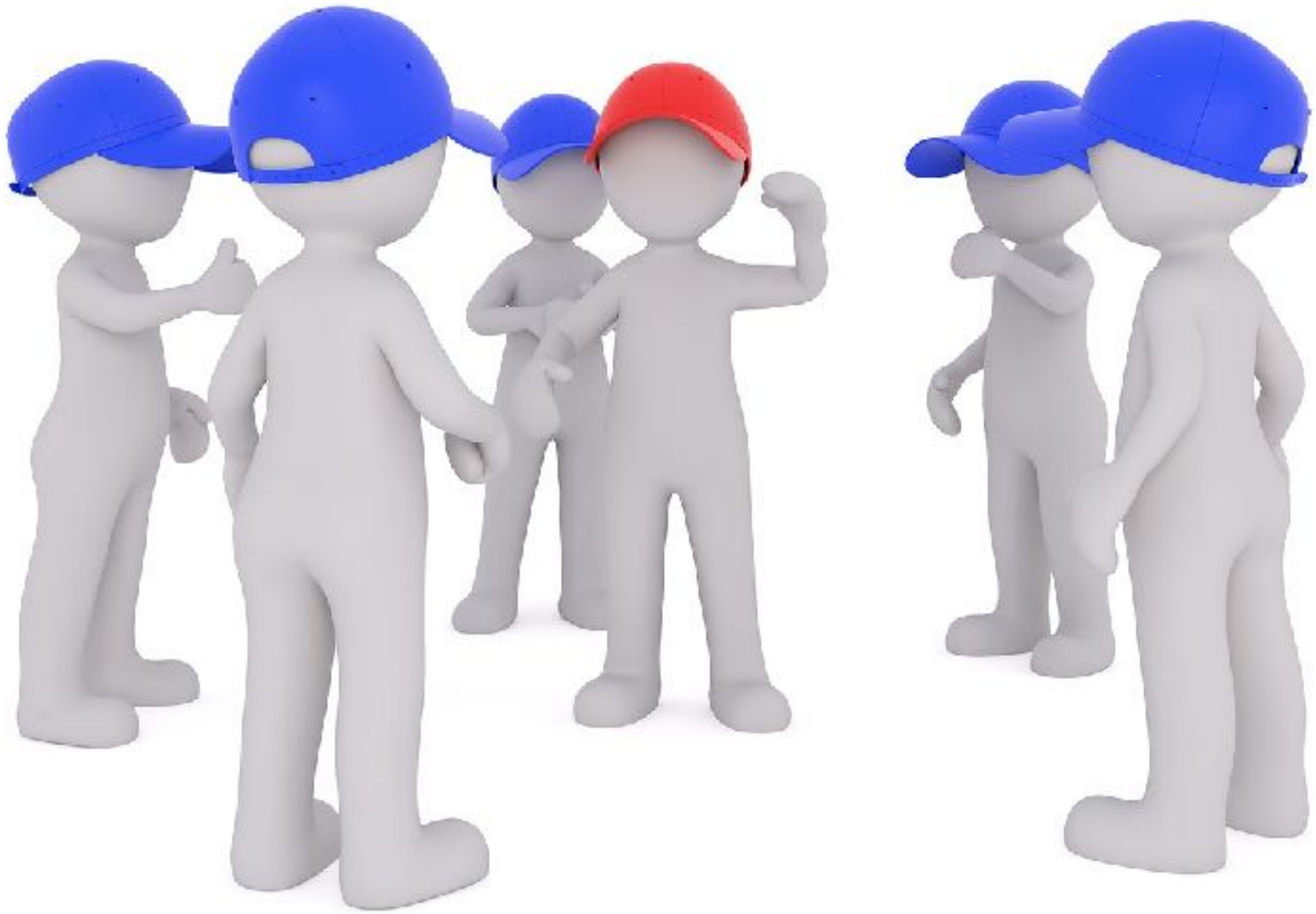

Deliver the goods

Get a check - pay suppliers

Keep the balance = profit

Capitalism —Each individual or business works in its own interest and maximizes its profits based on its decisions.

GOAL

Warning

Conclusion

Homework

NEWS MARCH 20, 2017

In America where abundance and prosperity can be seen and had anywhere and everywhere why are so many small businesses not making money?

After having worked with many small firms that are presented with massive opportunity it appears that the same things keep popping up time after time.

If you are not experiencing the success that you want in your business look down this list to see which things are impacting you and then find out how to make the necessary course correction

Read article

10 THINGS THEY DON'T WANT YOU TO KNOW ABOUT GOVERNMENT CONTRACTS ..

NEWS NOVEMBER 25, 2017

Jim Rohn says, *formal education will make you a living, self education will make you a fortune.* Let me put you up on game when it comes to mysterious government contracts.

There are **some things** in life that we know to be true. Like bacon comes from a pig, and corn

Read article, "10 things "